Deaths

ALEXANDER SCRUGGS

Funeral services for Alexander Scruggs, 99, of New York City and formerly of Appomattox were conducted at 1 p.m. Friday at Canaan Baptist Church of Appomattox. Burial was in the Scruggs family cemetery.

He died Saturday in New York.

West Funeral Home of Appomattox was in charge of arrangements.

MRS. REVELY KEESEE

Funeral services for Mrs. Bertha Moore Keesee, 56, of Rustburg, will be conducted at 3 p.m. Thursday at Rustburg Baptist Church. Burial will be in Rustburg Cemetery.

She was the widow of Revely Keesee, who served as sheriff of Campbell County from 1956 to 1962. She died Tuesday in Lynchburg General Hospital following a long illness.

Born in Campbell County, she was a daughter of William Lewis Moore and Judith Tibbs Moore. She was a member of the Order of the Eastern Star and Rustburg Baptist Church.

She is survived by a son, Barry Revely Keesee of Roanoke; a daughter, Mrs. Lewis C. Booth of Concord; three brothers, Hubert Moore and Herbert Moore of Rustburg and Lewis Moore of Gate City; three sisters, Mrs. Sam Cyrus, Mrs. Edd Daniel and Josie Moore of Rustburg, and five grandchildren.

RICHARD A. GOWIN

Funeral services for Richard Ayers Gowin, 86, of Rt. 4, Appomattox, were conducted at 2 p.m. Wednesday at New Hope Baptist Church, with burial in the church cemetery.

Husband of the late Lucy Franklin Gowin, he died Monday in Lynchburg General Hospital.

Born in Buckingham County, he was a son of Samuel F. Gowin and Carolyn Guill Gowin. He was a retired farmer and a member of New Hope Baptist Church.

He is survived by four sons, Wilson Gowin and James Gowin of Appomattox, Major Gowin of Lynchburg and Earl Gowin of Richmond; five daughters, Mrs. Francis P. O'Brien, Mrs. Alfred Almond and Mrs. Joseph Lewis of Appomattox, Mrs. Jake Smith of Glen Allen and Mrs. Jesse Paulette of Rustburg; 16 grandchildren and 22 great-grandchildren.

Robinson Funeral Home in Appomattox was in charge of arrangements.

Rocks

Feb. 18 - It was cold and icy over the week end.

Friends are sorry to hear Mrs. Richard Inge is in Southside Hospital in Farmville. A speedy recovery is wished her.

Sympathy is extended the Doss family of Appomattox.

Mr. and Mrs. R. E. Roach were in Farmville Friday morning.

W. J. Tolley entered a hospital in Lynchburg Wednesday. A speedy recovery is wished him.

A number attended the shower given Lynn Roach (bride to be) in the home of Mr. and Mrs. Glen Morris Saturday night.

Melinda McIntosh is on the sick list. A speedy recovery is wished her.

Frank Lee Elder and a number of the teachers from Appomattox attended a mini convention of the VEA in Richmond Saturday.

Mr. and Mrs. Berkley Stevens and Andy of Forest spent Saturday night with her parents, Mr. and Mrs. Jim Frank Ranson.

The Rocks Quartet went to sing at the Oddfellows Home in Lynchburg Sunday afternoon.

Toby Inge went to Richmond Wednesday.

Friends are sorry to hear Mrs. Kate Allen continues ill in the hospital.

A number attended the Tea given Lynn Roach Sunday afternoon in Appomattox in the home of Mr. and Mrs. Claiborne Inge.

A number went to Piney Ridge Church Sunday night to hear The Gospel Journeymen from Hopewell.

The Rocks Quartet furnished a musical program at Farmville Presbyterian Church Sunday night.

Everyone glad to hear Mrs. Rosa Inge returned home from Southside Hospital Sunday.

HOMEMAKERS CLUB MET FEBRUARY 14, 1974

The Stonewall Extension Homemakers Club met on February 14, 1974, at 1:30 p.m. with Mrs. Helen Routon; there were seven members present.

Mrs. Routon opened the meeting with the reading from Phillipians 4, followed by prayer, and a poem.

While the roll was called the Pennies for Friendship was collected, the minutes were read and the Treasurer's report was given.

The President reminded the members of the Huck Weaving Workshop on Feb. 27 with Mrs. Dixie Staten as instructor. Also the Leaders Training Meeting for March. Mrs. Cheryl Corvelle has proposed a "Birthday Present Fund" for foster children of the Welfare Department after some discussion it was decided to vote on it at our March meeting. A "Nickles For National" fund has been started this is a 5c per member fund, the proceeds going toward leadership training opportunities. Mrs. Routon will check into this and explain it further next month.

The Year Books were distributed and filled in for the year. A husband-and-wife dinner was discussed, as well as a Garden Week Tour.

Mrs. Inez Foster gave the Federation Program, "Design of Home Grounds." Mrs. Hallie Roope gave a demonstration and a report on First Aid.

We adjourned with the Homemakers Creed and Prayer and enjoyed a time of fellowship with Valentine refreshments.

Eleanor Stratton
Secretary

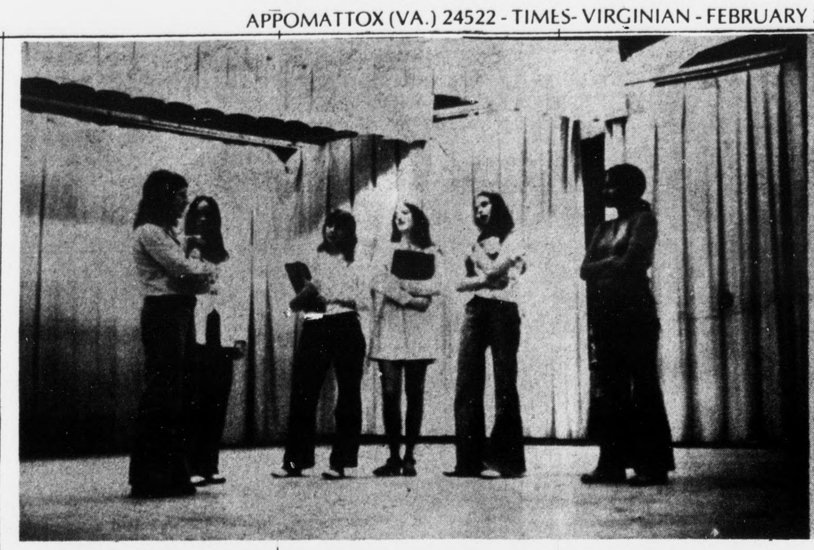

At the January meeting of the Junior Chapter Future Homemakers of America at the Appomattox Intermediate School, Mrs. Pauline DePew, Guidance Department at ACHS, presented a program on "Identity."

For the February meeting held at the school on Thursday, February 14th, members of the chapter presented two skits that emphasised "Identity." Taking part in one of the skits, shown above from left to right, were Susan Rosser, Teresa Harris, Ruth Stratton, Melinda McIntosh, Cheryl Sharp and Marzetta Hodnett.

Junior FHA Presents Program

Others participating in the skits which will also be presented at the Federation rally were: Robin Tomlin, Janice Giles, Teresa Cyrus, Beth Jones, Carolyn Smith and Mrs. Green's fifth period class. Mrs. B. Carter. A.I.S. guidance counselor and honorary member, Sherry Knight, Shelly Davidson.

Following the skits, Jaquetta Jones, Jeretha Jones, Pam Turner, Gwen Ferguson, Eleanor Lewis, and Marcia McCoy entertained with a skit "Superfly" and Gay Berryman did pantomines.

Energy Conservation You Can Help

In view of the energy crisis, the Federal Power Commission has directed Vepco and other utilities to report the steps taken to achieve reductions in the consumption of electric energy.

We are asking all our customers to cooperate with us in our efforts to meet the objectives set by the Federal Power Commission. You may already have implemented certain measures to reduce non-essential uses of electric energy. We now request that you review your facilities and operations again to determine if any additional reductions can be made that are consistent with human health, safety and public welfare needs.

Stonewall

AND THEY SHALL SEE HIS FACE. Rev. 22:4.

Mr. and Mrs. Steve Tanner were dinner guests of his parents, Mr. and Mrs. Hugh Tanner and Gary Sunday.

Mr. and Mrs. Bob Harris and Will and Mrs. James Jordon visited Mrs. Elsie and Mina Caldwell Sunday. Mrs. Elsie Caldwell has a bad spell of bursitis in the arm.

Mr. and Mrs. Glover had his father for the week end.

Mr. and Mrs. I. B. Wheeler visited Mrs. Josh Alvis last Wednesday in Lynchburg.

Sunday morning was a real winter morning. The ground hog was not on Tuesday. So guess he has gone back for one more nap.

The Home Demonstration Club met with Mrs. I. B. Wheeler Wednesday. A covered dish dinner was enjoyed by all.

Mrs. V. A. Staton went to hospital last Tuesday for tests. We wish her a speedy recovery.

Due to gas shortage none of the family of Mr. Osborne Davidson got to see him this week end. He is doing fine, also Mr. Crawford and Mrs. Horsley not too good.

Mr. Edward Davidson was home from the Navy Sunday.

Mrs. Jim Robertson of Spout Spring and Mrs. David Smith visited Mrs. Minnie Bur4nett last week.

Miss Diane Williams and Miss Becky Harris were dinner guests of Mr. and Mrs. Hugh Braford Sunday.

Mr. and Mrs. Lyle Thomas had as their guests over the week end Mr. and Mrs. E. T. Perkins, Mr. and Mrs. Tom Perkins and baby of Charlotesville, Mr. and Mrs. W. O. Drinkard, Mr. Edd Drinkard, Bob and Kent Drinkard of Rustburg. What a grand reunion.

Mr. and Mrs. Calvin Tanner, Kathy, Frank and Miss Debbie Stratton were week enders at Mrs. Tanner's Sisters, The Radding family in Saltsbury, N. C.

Mr. and Mrs. Claude Trent and Rhonda-Donna spent the week end with Mr. and Mrs. Wallace Bondurant, Richard and Clude.

IRON CURTAIN LIFTED

Con't. from page 1

have performed many times in Appomattox and surrounding areas and they are a delightful group of young people. We feel certain that church groups and indivduals will want to help, if needed, assure this group of the forthcoming tour of Poland.

UDC To Meet February 21st.

The United Daughters of the Confederacy will hold its regular monthly meeting at the Farmers National Bank - Triangle Plaza Branch on Thursday night, February 21st at 7:30 p.m.

Hostesses for the meeting will be Mrs. Wiley Morris, Mrs. T. H. Dickerson, Mrs. Caroll Ould, Mrs. Sam Evans and Mrs. M. J. House, Sr.

All members are urged to attend.

COMMERCIAL PRINTING
Times-Virginian

12 FT BUDDY ALUMINUM BOATS
Reg. $172.88
ONLY $139.95
We need the space - - they must go!
Western Auto THE FAMILY STORE
Confederate Blvd. Appomattox, Va.

Celebrate Washington's Birthday
CHOP DISHWASHING TIME
with a new KitchenAid Dishwasher
America's Finest Dishwashers now selling at less than 1960 prices.
Anniversary Bonus: 12 20-oz. boxes of Cascade dishwasher detergent FREE with any KitchenAid dishwasher.
(Offer ends March 31.)
Poe Hdwe. Co. Inc.
Church Street Appomattox, Va.

SPECTACULAR!
"ALONE IN ITS GREATNESS"
RINGLING BROS. AND BARNUM & BAILEY CIRCUS
GREATEST SHOW ON EARTH
Produced by IRVIN FELD and KENNETH FELD
Staged and Directed by RICHARD BARSTOW
NEW! SEE THE MOST AMAZING MIXED WILD ANIMAL ACT EVER DARED!
ALL NEW! 104th EDITION.
ALL SEATS RESERVED $3.50-$4.50-$5.50 Tax included
THE GREAT AMERICAN VALUE
SAVE $1.00 ON KIDS UNDER 12 Tues. 7:30 p. m..Wed & Thurs. 4:15p.m. & 8:15 p. m..Fri. 4:15 p. m. .Sat.Morning 11:00a. m.
Tickets on sale at Coliseum Box Office.Sears .Thalhimers .Carousel.Miller &Rhoads Roses's Hopewell. Gary's Willow Lawn .For Ticket Information Call 649-4956.
Tuesday, March 5 thru Sunday, March 10
RICHMOND COLISEUM
Performances: Tues, March 5 7:30 p. m. - McDonald's night.Wed, Thru Fri. March 6-8 4:15 &8:15 p. m. .Sat. March 9 11:00 a. m., 3:00 and 8:00 p. m.. Sunday, March 10-1:00 & 5:00 P. M.
FOR BEST SEATS Mail this coupon today!
Ringling Bros.-Barnum & Bailey Circus Coliseum, 601 E. Leigh St., Richmond, Va. 23219
DATE ____ Morn. Aft. Eve.
Number of adult tickets ____ at $ ____ per ticket $ ____
Number of child tickets (UNDER 12 YEARS) ____ at $ ____ per ticket $ ____
Total Amt. of Check or Money Order $ ____
NAME ____ (PLEASE PRINT CLEARLY)
ADDRESS ____
CITY ____ STATE ____ ZIP ____
NEVER MAIL CASH! Make check or money order payable to Ringling Bros. Circus. Enclose self addressed, stamped envelope.
AP-2-14 AP-2-21
STUPENDOUS! ★ ALL NEW! ★ UNIQUE! ★ MIGHTY! ★ COLOSSAL! ★ THRILLING! ★ UNPARALLELED!
SEE THE WORLD'S SMALLEST MAN!

Superior Trees Nursery
STARK TREES BEAR FRUIT
FRUIT TREES
Dwarf Semi-Dwarf and Standard Trees
Many other types of ornamental trees and shrubs.
Phone 352-7624
Rt. 26 1 mile north of Appomattox
Open 9 a. m. till dark, Monday thru Sat.

YES WE DO
install vinyl & carpet in the Appomattox area.
FREE ESTIMATES
PHONE 847-6637
Open Monday & Friday til 9
G. C. DEWITT C
BankAmericard
3008 MEMORIAL AV. LYNCHBURG, VA.

FOR SALE
$27,500.00
LIVING ROOM, THREE BED ROOMS, KITCHEN, FAMILY ROOM, BATH AND HALF, FULL BASEMENT WITH FIREPLACE. 1380 SQUARE FEET PLUS CAR PORT AND PORCH
LOCATED "MORNING SIDE SUBDIVISION" OUTSIDE CORPORATE LIMITS.
LOT APPROXIMATELY 120 FT. X 200 FT.
J. E. SEARS CO., INC.
"EVERYTHING TO BUILD ANYTHING"
Appomattox, Virginia

Where to Finance your New Car?
BECAUSE:
You'll be dealing with the Full Service Bank you trust. . .your home owned and operated bank, we make it our business to get you on the road in the car you want.
Shop around; then come see us for a low- interest auto loan. Processing is quick, service efficient. We Care.
Two Convenient Locations

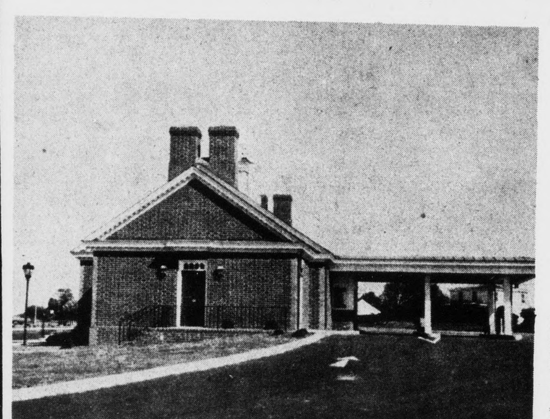

Triangle Plaza Shopping Center

and Downtown
Farmers National Bank
YOUR HOME-OWNED AND OPERATED BANK
APPOMATTOX, VIRGINIA
Member Federal Deposit Insurance Corporation
Member Federal Reserve System

NEW CLASSIFIED RATES

as of June 1, 1972

All copy must be in the Times-Virginian Office by - TUESDAY NOON-

When Cash Accompanies the order - $1.00 4c PER WORD Minimum per issue

When Cash Does not - $1.50 5c PER WORD Minimum per issue

DISPLAY Classified Advertising $1.20 PER INCH

Cards of Thanks, Resolutions of Respect, In Memoriam, Enterments, Etc., will be used ONLY when cash accompanies orders.

JONES EXTERMINATORS PEST CONTROL BONDED TERMITE CONTROL
Lynchburg, Va. V16-7532
CALL J. E. JAMERSON & SONS
Appomattox, Va.
352-7432
For Free Termite Inspection And Pest Control Estimates

Carpet, Linoleum, Tile
Ceramic, Drapery and Accounstical Ceiling
SALES & INSTALLATION
Armstrong, Magee and Burlington House Carpets
FREE ESTIMATES
The Carpet House
221 East 2nd Street
Phone 392-6000
Farmville, Virginia

Complete Line Of FIRE EXTINGUISHERS For Business And Home
AUTOMATIC FIRE EXTINGUISHING SYSTEMS For Restaurants
SALES AND SERVICE
Fire And Safety Equipment Co.
Concord, Va. Phone 993-2425

INSURANCE
YOUR Independent Insurance AGENT
Protection That Stands Up.. When You Need It
Liability • Workman Compensation • Home Owners Insurance Fire • Auto • Life
"50 YEARS OF SERVICE"
352-3191
Nights, Sundays, Holidays 352-7300
Nights, Sundays, Holidays 352-3681
J. A. Burke & Co. Ins. Agency
Main Appomattox, Va.

NAPA
Your NAPA Jobber is the Right Place to go.
NATIONAL AUTO PARTS
East Harrell Street
Phone 352-7175
APPOMATTOX, VA. 24522
MARSHALL GOIN

W. R. Tyree
Painting Contractor
Phone 352-7555
Spout Spring, Va. 2/7/TF

SELL IT FAST! BUY IT RIGHT! USE WANT ADS!

For Sale

For better prices on Hot Point Appliances, Zenith, Motorola and General Electric T. V. See us at Chestnut Hill Shopping Center.ED HAWKINS, INC. 5222 Fort Ave. - P. O. Box 4146, Lynchburg, Virginia, 24502. 9-13-tf.

HOUSE FOR SALE

Spacious New 4 Bedroom Brick Tri-Level, Entrance Hall, Living Room, Formal Dining Room, Eat-In Kitchen with Built-Ins, Paneled Family Room with Fireplace, 3 Full Baths, Utility Room, Baseboard Eletric Heat and Overhead Ductwork for Central Air. Many other extras - Wooded Lot - In Town of Appomattox - Water and Sewage - W. T. Johnson - Call (804) 737-8140. 9-13-tf

FOR SALE - Aluminum Siding Storm Windows and Doors Roofing, Etc. Many years experience - Financing Available. For details without obligations call Phillip Kitchen-Dillwyn Home Improvement Co. 969-4017. 2-24-tf

Firewood for sale - Firewood, fireplace or stove. Phone 352-7690. 2-14-2p

1972 Chevrolet - IMpala - Custom Coupe - W/Air and Power - A Beautiful Car for a low Price - Burnett Motor Co., Inc., U.S. 460, Concord,Va. D.L. 7419. 2-21-1t

FOR SALE: 1962 Chevrolet 283 Engine - Snow Tires - In good condition. Phone 993-2603. 2-21-1t

FOR SALE: 1952 Dodge - 1½ Ton Truck, also old 41 Ay Stahl Power Chain Saw. $600.00 firm price for both. Phone 352-8435. 2-14-tf

FOR SALE- Fill Dirt - Truck Load delivery cheap - Carwile Construction Co., Inc. Phone 352-7911. d8-16-tf

FOR SALE: 3 Bedroom house, 2 baths, living room, family room, kitchen, full basement. Located on Dogwood Circle, Morningside Sub-division. J. E. Sears & Co., Inc. - Phone 352-7138, Appomattox. 1-10-tf

Mobile Homes

Bennie's Mobile Homes

The place to buy new and used manufactured homes, Mobile Homes, Insurance, and Accessories. Large Selection of quality homes backed by best service policy in Central Virginia. Call collect 239-0365 or visit us - accross from Air Port Entrance on 29 South, Lynchburg, Virginia. Dlr. No. 0507 11-15-12t

FOR SALE -2 Lots- 100 ft. frontage on hard surface Rd. No. 611 in Appomattox County - 9 miles of Lynchburg, Va. also a part of same track - 8 Lots - 100 lots - 100 ft. frontage on gravel road. Further information call 993-2788 after 3:30 p.m. 2-21-4t

FOR SALE: Round Oak Firewood - Large 6' X 8' Pick-up load. Fireplace or heater length. $20.00. Phone: 248-5303. 2-14-4p

1972 Chevrolet - Caprice Classic - 4 Door Sport Sedan - Loaded - a Beautiful One Owner - Save - Burnett Motor Co., Inc.,U.S. 460, Concord, Va. DL 7419. 2-21-1t

WALLPAPER & ACCESSORIES, Venetian Blinds, Transparent Vinyl Carpet Protector, Glass and Weather Stripping. J. E. Sears & Co., Inc. 3-24-tf

FOR SALE -Maternity Clothes - Sizes 10 & 12 - Call 352-8564. 2-21-1t

FIREWOOD - For Sale - Call 248-5507 2-21-2t

FOR SALE - Maple Cutting Boards for cutting, chopping and slicing, sizes 12 x 16. J. E. Sears & Co., Inc., Appomattox, Va. 2-8-tf

1968 MERCEDES Benz Diesel- 4 Cylinder - 4 Door Sedan - Save on Fuel with This Beauty. Burnett Motor Co., Inc., Concord, Va. D.L. 7419. 2-21-1t

FOR SALE: Pair old marble base, ruby glass lamps with prisms. $40.00. Call 352-8596. 2-21-1t

For Sale

For Sale - New Brick House in Falling River Acres - 3 Bedrooms - 2 Baths - Den with Fireplace, Dining Room, Full Walkout Basement - Phone 352-7486. Campbell & Harvey. 1-3-tf

For Sale - 3 Bedroom Brick House - 2 Baths - Full Basement - 8½% Loan Can be Assumed. Phone 352-7486. Campbell & Harvey. 1-3-tf

FOR SALE: Fescue seed $28.00 per hundred. Henry Gibson, Cullen, Virginia. Phone 248-6543. 2-21-4t

HOUSE TRAILER - 2 Bedroom and Bath - 8 Ft. by 36 ft - Price - $850.00 -Burnett Motor Co., Inc., U.S. 460, Concord, Va. D.L. 7419. 2-21-1t

FOR SALE: Nice pigs - Wilton Routen. Phone 993-2592. 2-21-1t

FOR SALE: Trailer Camper - Jack Mayberry. Phone 352-7392 2-21-1p

FOR SALE: 1952 Dodge 1½ ton truck, also new 41 AV Stihl Power Chain Saw. $600 firm price for both. Phone 352-8435. 2-14-tf

FOR SALE: 1963 Ford Pick-up, V-8, Automatic Trans. $550. Phone 352-5401. 2-21-2t

FOR SALE: 1956 Ford F100 Pick-up. Purchased to be restored, has new motor and practically all new running gear. For information call 352-8313. 2-21-tf

FOR SALE: 1973 Pick-up truck, Fleetside body, 8 ft., Power steering, Power brakes, Automatic Transmission. Only 7,000 miles. $3,200. Phone 352-8742. 2-21-1t

1971 Chevelle- 4 Door Sedan - 4 Door Sedan - W/Air and Power - One Owner - Save - Burnett Motor Co., Inc., Concord, Va. D.L. 7419. 2-21-1t

FOR SALE: Reg. Angus bulls, 2 years old, by Furth of Wye, Certified Meat Sire. Lewismont Farms, Pedlar Mills. Call 804-384-6390 evenings. Edward Lewis. 2-14-4t

HAMMOND ORGANS for Home and Church. For demonstration Phone 846-4639. (Collect: Terms. **ROBERTS PIANO CO.**, 717 Main St., Lynchburg, Va. 8-8-tf

FOR SALE: Used Frigidaire Refrigerator - $100.00. Phone 248-6350. 2-21-1t

FOR SALE: 1965 - 10 X 55 Mobile Home. 3 Bedrooms. Completely Furnished. Good Condition. Call B. L. Hackett 352-8592. 2-21-1p

FOR SALE: Several used 40 inch Electric Ranges, one gold hood, new but slightly damaged, reduced to go. Also one used refrigerator. Poe Hdwe. Co., Inc. Church Street, Appomattox. 2-21-1t

1970 Monte Carlo - Coupe - W/Air and Power - Red W/White Top - Burnett Motor Co., Inc., Concord, Va. D.L. 7419. 2-21-1t

SALE: Large rummage sale in the Town of Pamplin, off Highway 460, Saturday, February 23, 1974 at 10 a.m. Old shotguns, oak bedroom set, oak child's roll-top desk, oak hall rack, old trunks, marble top dresser, oak wash stand, oak sideboard, walnut drop-leaf table, walnut gate-leg table, old rocking chairs, Home Comfort wood cook stove, oak ice chest, walnut Martha Washington sewing table, oak curved china press, oak plantation desk, assortment glass and crystal, depression glass, milk cans, old 8-day clocks, assortment of clocks, assortment tools, lawn mower, showcase, assortment chairs, poster bed, old talking machine, old wine chest, bicycles, clothes and shoes, lot more items too numerous to mention. 2-21-1t

KEEP carpet cleaning problems small - use Blue Lustre wall to wall. Rent electric shampooer $1. Poe Hardware. 2-21-1t

Notice

I will not be responsible for debts or notes signed by anyone except those signed by me in person.

Elsie Cumby, Pamplin, Va. 2-21-1p

Card of Thanks

The family of Susie C. Marshall would like to thank their friends and relatives for the many acts of kindness and sympathy extended to us in our recent bereavement.

Elliott Marshall & family 2-21-1p

We would like to take this opportunity to thank all of our wonderful friends and neighbors who was so wonderful to us when we had a fire in our home. Everyone was swell. Thanks again. May God bless each of you. Aurelius & Louise Watts. 2-21-1t

•WHEEL ALIGNMENT
•WHEEL BALANCING
Lawson Ford, Inc.
Va. Dealer License No. 2
Appomattox, Virginia

For Rent

FOR RENT-HEAVY DUTY Carpet Shampooer For Your Wall to Wall Carpet. J. E. Sears and Co., Inc. - Phone 352-71238. 3-15-tf

FOR RENT: Five room house with bath, water and heat. Wood range and electric stove. Call 352-8289. 2-14-1t

For Rent - 2 Bedroom House for rent- 5 Miles from town - call 352-8488 or 352-3571. 2-7-tf

FOR RENT: Four room brick cottage. Call after 5 - 352-3461. 2-21-tf

FOR RENT: 1 Two Bedroom House Trailer. Also 1 Trailer lot for rent. Phone 352-7668. 2-21-tf

FOR RENT: Nice apartment just remodeled down town Appomattox. Can be seen anytime. Phone 983-2903 or 983-3363. 2-21-2t

HOUSE: 3 Bedrooms, living room, Eat-In Kitchen -in town- Available March 1. J. E. Sears, Phone 352-7138. 2-21-1t

AVON

IF YOU LOVE COSMETICS, you'd be good at selling them. You can manage your own profitable beauty business as an Avon Representative. Call me for details:

Katherine C. Daniel
Box 63, Amherst, Va. 24521
Call Collect
946-5494

Fred Jones Well Co.
NO WATER - NO PAY
Phone 352-7872
Appomattox, Va. 9-11-tf

2 New Houses for Sale

TED SIMS Real Estate
Ted Sims Real Estate
1111 Church Street
Lynchburg, Virginia
Phone 845-2383 or 352-7434

Wanted

WANTED: Farms and Homes to sell - Call Marion Nash - 352-8784-Lawhorn Realty Co. 9-27-tf

WANT TO BUY used piano. Call 352-8097. 2-7-2p

WANTED: Farmall Cub Tractor - W. T. Ranson, Pamplin, Va. Phone 248-6482. 2-21-2p

WANTED: Plow and disc for 8N Ford tractor. Call 352-8596 before 2 p.m. 2-21-1t

WANTED: - Homes to sell. City and Suburban. Instant Cash for your home. For a free appraisal of your property call Ted Sims Real Estate. 845-2383 Lynchburg, Va. 2-21-tf

Help Wanted

HELP WANTED: Computer operator - Second shift 360/20 system. Salary open. Contact Roger Lorando. 352-7154. 2-21-1t

HELP WANTED: Waitress wanted. Apply in person - Maudes Restaurant. 2/7/tf

LOCAL EMPLOYMENT: for contractors Helper, Salary open to qualifications. Hospiliztion, Retirement - Write all to contractors Helper, Box 665, % Times-Virginian, Appomattox, Va. 1-31-tf

Help Wanted

Social Worker Vacancy

immediately. Appomattox Social Service Dept. Requirements - B. S. Degree - Experience preferred. 1-24-tf

Help Wanted

• WELDERS
• SHEET METAL WORKERS
• IRON WORKERS
And
• GENERAL LABOR

To Work

Leghtner Industrial Finishing

STARTING WEEK OF MARCH 29

IF Interested Call 352-8215

WANT TO BUY PINE or MIXED HARDWOOD TIMBER

Will buy standing or delivered to our yard. If delivered must be pulp wood. For more information call 846-5291.

D. E. DOBBINS
WESTVACO CORPORATION
Lynchburg, Virginia

SERVICE

BILL SPERRY AUCTION COMPANY - Sale of all kinds. Bill Sperry, Auctioneer and Sales Manager. Phone 352-7466 or 352-8020. 7-5-tf

PLUMBING & ELECTRICAL SERVICE, General Contract and Repair work. Phone: 248-6212. Pamplin, Va. 10-11-TF

CONTRACT PAINTING - Interior and Exterior, Latex and Oil Wall Papering, Lloyd M. Bryant and Son. Phone 352-8823, Appomattox, Va. 6-10-tf

GEORGE'S AUCTION SERVICE Percy W. George, Auctioneer. Phones 352-8488 or 352-3571 - Appomattox, Va. 8-3-tf.

Septic Tanks Installed. Drain Fields Renewed. Free Estimates. Carwile Construction Co., Inc., Phone 352-7911. 3-5-tf

M & M AUCTION CO.- Russell and Ronald Millner, Auctioneers - Phone 352-8842, Appomattox, Va. 2-12-tf

"WE CRY FOR YOU" DICKERSON AUCTION CO.
PHONE 392-3564
Farmville, Virginia

PRESERVE YOUR MOST PRECIOUS Photographs and Newspaper, Photos & Stories. Have them **LAMINATED** at the **TIMES- VIRGINIAN.** Prompt service and reasonable prices. 7-22-tf

FALWELL WELL CORP.

Wells Drilled, Pump Installed
Sales and Service
846-2739 Day
846-4719 Night
3900 Campbell Avenue
Lynchburg, Virginia

SERVICE: Wallpapering and painting. Hackney Brothers. Free estimates call collect 392-8205. Farmville, Virginia. 2-14-5p

Trees topped or taken down - Call Ernest Baldwin - 248-6121 or 248-6244. 9-20-tf

Federal & State Income Tax Prepared: Seven year's Experience - Phone 993-2392, Ruth Sandifer, Rt. 2, Concord, Va. 24538. 1-17-6p

Painting interior or exterior. Paper hanging - Phone 933-8893 2-21-4p

WEDDING PICUTRES IN NATURAL COLOR Reasonable Prices - Call after 5 p. m. 352-8201 - Robert E. Pankey 2-24-52p.

SERVICE: Will do interior and exterior painting. Contact M. H. Cuneo, Box 88A, Spout Spring, Va. All work guaranteed. 2-21-4p

BUSINESS CARDS: We print almost everything except money and postage stamps See us for your next printing order - **TIMES-VIRGINIAN** - Appomattox, Va. 9-11-tf

SERVICE: Will prepare Federal and State Income Tax Returns. Hilda Whitmore. 352-3319. 2-2-4t

MONEY TO LOAN: 1st, 2nd, & 3rd mortgage. Money to loan at bank rates. Cash to pay your bills, home improvement loans. Consolidate all your bills in one monthly payment.

TED SIMS REAL ESTATE.
Day - 845-2383 Night-845-8794.
Lynchburg, Va. 2-21tf

*PHOTOGRAPHY on CHINA
*PHOTO COPYING
*ENLARGEMENTS
*NOTEPAPER in quantity
*PICTURES [Hand Colored in Oil]
*WEDDING PICTURES In Color
Ferrell's Art Ware
Alice Ferrell
At Home - Phone 352-7500

Notice

NOTICE is hereby given as provided by Section 33-47 of the Code of Virginia, that a representative of the Department of Highways in charge of the Secondary System of roads in Appomattox County will meet the Board of Supervisors at its regular meeting in March, 1974, to-wit: March 8, 1974 at 9:00 a.m. in the Court House to discuss and advise with the undersigned Board and Citizens present, plans and proposals for the maintenance and improvements, including construction of roads in the Secondary System of Appomattox County.

Board of Supervisors of Appomattox County.

John C. Cole, Chairman
Appomattox County
Board of Supervisors
2-21-2t

Notice is hereby given that on February 25, 1974, at 9:30 a.m. a public sale will be held at Moses Motor Co., Inc., Appomattox, Virginia to sell for cash the following collateral, to wit: 1966 Chevrolet Cpe. Serial #166476y233130 said collateral being held to secure an obligation arising under a retail instalment sale contract held by General Motors Acceptance Corporation as secured party. General Motors Acceptance Corporation reserves the right to bid at this sale.

The collateral is presently stored and may be seen at Moses Motor Co., Inc. Appomattox, Va. 2-21-1t

CARD OF THANKS

The family of Mr. Thomas Reed wishes to thank the Appomattox Rescue Squad, the ministers, the doctors and nurses at Lynchburg General Hospital during his recent and continuing illness.

Also we would like to thank the many friends and visitors who sent cards, flowers and prayers. All thoughts and acts of kindness were appreciated. 2-21-1p

Virginia B.C.I.A.
PERFORMANCE TESTED
Bull Sale
Saturday, March 2, 1974 12:30 p.m.
Red House Bull Evaluation Center, Red House, Virginia (Located 4 miles west of Red House on Rt. 615)
Selling 66 Top Quality Bulls
35 Angus
23 Polled Hereford
6 Charolais
For Further information contact:
Owen Thomas, Inc., 10 N. Market St., Staunton, Va. Phone 703-885-1278
or
James Bennett
Red House Bull Evaluation Center, Red House, Va.
Phone 804-376-3567

Sportsminded... MEN & WOMEN SALES
Opportunity with an international organization in your area. Attend an expense-paid 2-weeks school, be guaranteed $600-$1000 per month to start depending on your qualifications. Fantastic Hospital and Major Medical program. Call COLLECT for a personal interview from 9 AM to 4:30 PM weekdays. If you are sportsminded, ambitious and willing to work, call COLLECT 804-288-1715. DO IT NOW! ! !

Legal Notice

VIRGINIA:
IN THE CIRCUIT COURT OF APPOMATTOX COUNTY.

GEORGE E. TORIAN, GUARDIAN OF MRS. PAUL F. YOUNG [The same person as Georgie T. Young], an incapacitated person,

Complainant,

v.

GEORGIE T. YOUNG, and Others,

Defendants.

ORDER OF PUBLICATION

The object of the above styled suit is to sell the real estate of Georgie T. Young, an incapacitated person. And it appearing by Affidavit filed according to law that Elizabeth Hindman, June T. Sayles, Charles Torian, Richard Ronald Wells, Inez T. Miller, Amelia T. Probst, Merville Russell Torian, Mary Virginia Torian Rosato, Blanche W. Warren, Ernest E. Womack, Woodrow W. Womack, Georgie W. Sherer, Frances Lushbaugh and Richard C. Womack are not residents of the State of Virginia, it is therefore ORDERED that the said afore named Defendants appear within ten (10) days after due publication of this Order, in the Clerk's Office of the Circuit Court of Appomattox County, Virginia, and do what is neccessary to protect their interests in this suit. AND IT IS FURTHER ORDERED that this Order be published once a week for four successive weeks in THE TIMES-VIRGINIAN, a newspaper published in the County of Appomattox, Virginia.

Teste:
Aldah B. Gordon, Clerk

Edmunds, Williams, Robertson, Sackett, Baldwin & Graves
By
Robert D. Richards
916 Main Street
Lynchburg, Virginia 24505
2-14-4t

351 Holstein Cows
Virginia Base
AUCTIONS
March 1st & 2nd
10:30 a.m. Both Days
THREE HERD DISPERSALS
Friday - The Glenmore Farm Herd
Amelia, Virginia
Milking Herd - 203
[126 Registered]
Over 60 % 1st & 2nd Lactation
Featuring A.I. Daughters of some of the breeds most popular sires with actual records to 25,300m 800f
Saturday -The W. A. Lipscomb James E. Mast Herds, Powhatan, Virginia
[Both herds will be moved to "The Udder Place" for the sale]
Milking Herds - 109, also 39 Fresh & Springing Heifers, (19 Registered)
"All very closely culled leaving youth and outstanding udders."
Plan to Spend the Night
Sale Headquarters - Holiday Inn.,SOUTH
OWNBY AUCTION & REALTY CO., INC.
1301 Hermitage Rd.
Richmond, Va.

A. S. Moore
HEATING & COOLING
ELECTRIC & OIL
PHONE 352-7932

FOR SALE
CHARLOTTE COUNTY - 102 Acre farm near Pamplin, good house, fenced, barns, only $45,000.00
FREE PROFESSIONAL APPRAISAL OF YOUR PROPERTY
APPOMATTOX COUNTY - Spacious 5 Bedroom Home on Nearly One Acre Lot - In Excellent Neighborhood - Also Included is a 4-Room Bungalow Now Rented - Both For Only $37,500.00
APPOMATTOX COUNTY - 55 Rolling Acres With Four Bedroom Home and a Nice Mobile Home. One Acre lake. Long Frontage On Two Roads-Only $48,000.00 or $39,000.00 Without Mobile Home.
APPOMATTOX COUNTY - 3 Bedroom Ranch on 2.25 Acres near Vera with beautiful view, Full Basement and 2;car Garage, only $29,000.00
Dan Herncall
Longwood Realty Company
Farmville, Va.
Office: 392-6191 - Home: 392-6833